

ALTA VISTA (60')

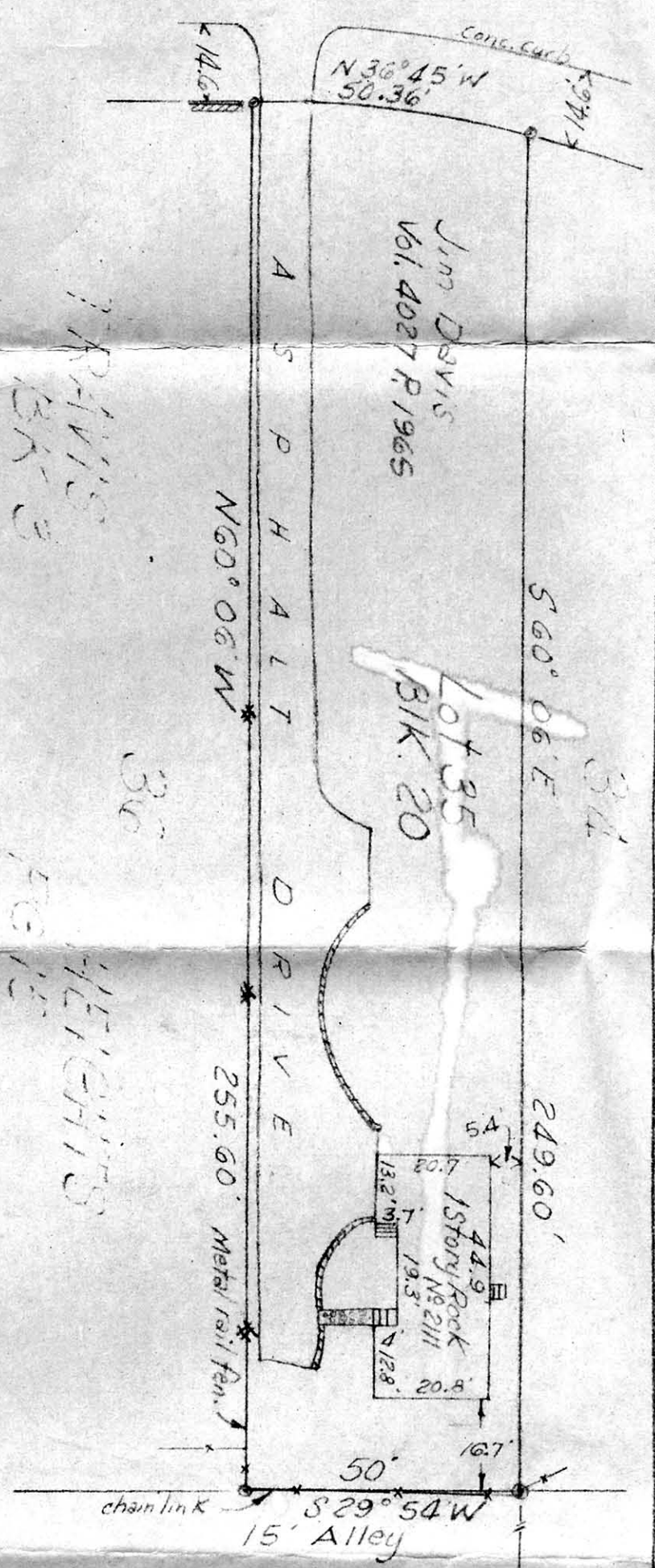

THE STATE OF TEXAS  
COUNTY OF TRAVIS

The undersigned does hereby certify that a survey was this day made on the ground of the property legally described hereon and is correct and that their are no discrepancies, shortages in area, boundary line conflicts, encroachments, overlapping of improvements, visible utility lines or roads in place, except as shown hereon, and said property has access to and from a dedicated road. This property is not within a special flood hazard area as identified by the Federal Insurance Admin., Dept. of H.U.D. THIS the 27th day of August, A.D. 1980.

BY: *[Signature]*  
Leroy Bush  
Reg. Public Surveyor # 1828

SURVEY PLAT OF

LOT 55, BLOCK 20, TRAVIS HEIGHTS, ACC  
THE MAP OR PLAT OF SAID SUBDIVISION RECORDED  
IN BOOK 5, PAGE 15 OF THE PLAT RECORD  
COUNTY, TEXAS. LOCATED AT 2111 ALTA

SCALE: 1" = 30'  
RE: RUBY DEWENT

FB. 267 P. 30